

CITY OF NAPOLEON GENERAL PERMIT APPLICATION

THIS APPLICATION IS FOR RESIDENTIAL CONSTRUCTION INCLUDING BUILDING, ELECTRICAL,
PLUMBING, MECHANICAL & REMODELING

DATE 5-24-17 JOB LOCATION 18 LAKEVIEW DR.

OWNER TERRY EIS TELEPHONE # 419-783-7834

OWNER ADDRESS SAME

CONTRACTOR SELF CELL PHONE # _____

DESCRIPTION OF WORK TO BE PERFORMED REPLACE/WIDEN DRIVE, REPLACE WALK, ADD PATIO AND DECK

ESTIMATED COMPLETION DATE _____ ESTIMATED COST _____

Affected Floor Area (AFA): In existing structures, it is the area affected by the improvement, i.e. a new wall dividing a room (the AFA would be only the room and not all the rooms).

DESCRIPTION	FEE	TOTAL COST
BUILDING:		
<i>Decks</i>	\$25.00	\$ <u>25.00</u>
<i>Addition & Alterations</i> Square foot in (AFA) x \$0.05 = \$	+ \$25.00 = \$	
<i>Garage and Shed over 200 SF (Detached)</i>	\$25.00	\$
<i>Siding and/or Roofing</i>	\$25.00	\$
<i>Windows/Doors</i>	\$25.00	\$
ELECTRICAL:		
<i>Electrical</i> Circuits in (AFA) x \$3.00/Circuit = \$	+ \$25.00 = \$	
<i>Electrical Service Upgrade</i>	\$25.00	\$
MECHANICAL:		
<i>Water Heater</i>	\$25.00	\$
<i>Furnace and/or AC Replacement</i>	\$25.00	\$
PLUMBING:		
<i>Plumbing</i> Traps in (AFA) x \$3.00/Trap = \$	+ \$25.00 = \$	

TOTAL plus Ohio Board of Building Standards Fee 1% \$ 0.25

TOTAL FEE: \$ 25.25

I FULLY UNDERSTAND THAT NO EXCAVATION, CONSTRUCTION OR STRUCTURAL ALTERATION, ELECTRICAL OR MECHANICAL INSTALLATION OR ALTERATION OF ANY BUILDING STRUCTURE, SIGN, OR PART THEREOF AND NO USE OF THE ABOVE SHALL BE UNDERTAKEN OR PERFORMED UNTIL THE PERMIT APPLIED FOR HEREIN HAS BEEN APPROVED AND ISSUED BY THE CITY OF NAPOLEON BUILDING/ZONING DEPARTMENT.

I hereby certify that I am the Owner of the named property, or that the proposed work is authorized by the Owner of record and that I have been authorized by the Owner to make this application as his/her authorized agent and I agree to conform to all applicable laws of the jurisdiction. In addition, if a permit for Work described in this application is issued, I certify that the code official or the code official's authorized representative shall have the authority to enter areas covered by such permit at any reasonable hour to enforce the provisions of the code(s) applicable to such permit.

I HEREBY ACKNOWLEDGE THAT I HAVE READ AND FULLY UNDERSTAND THE ABOVE LISTED INSTRUCTIONS.

SIGNATURE OF APPLICANT: Terry Eis DATE: 5-24-17

PRINT NAME: TERRY EIS

BATCH # 360779 CHECK # 4290 DATE 5-26-17

P-17-0191

DECK BOARD PATTERN

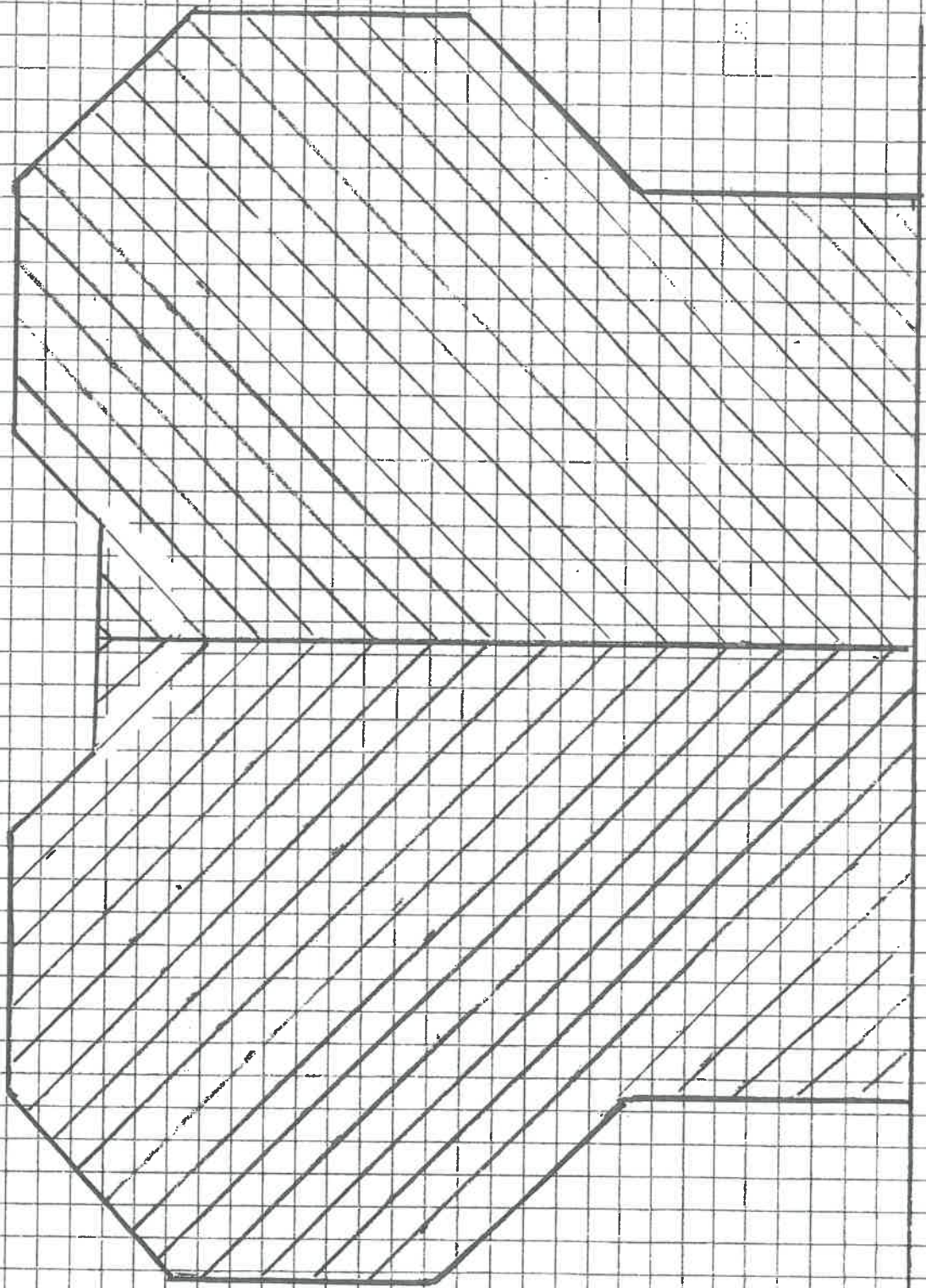

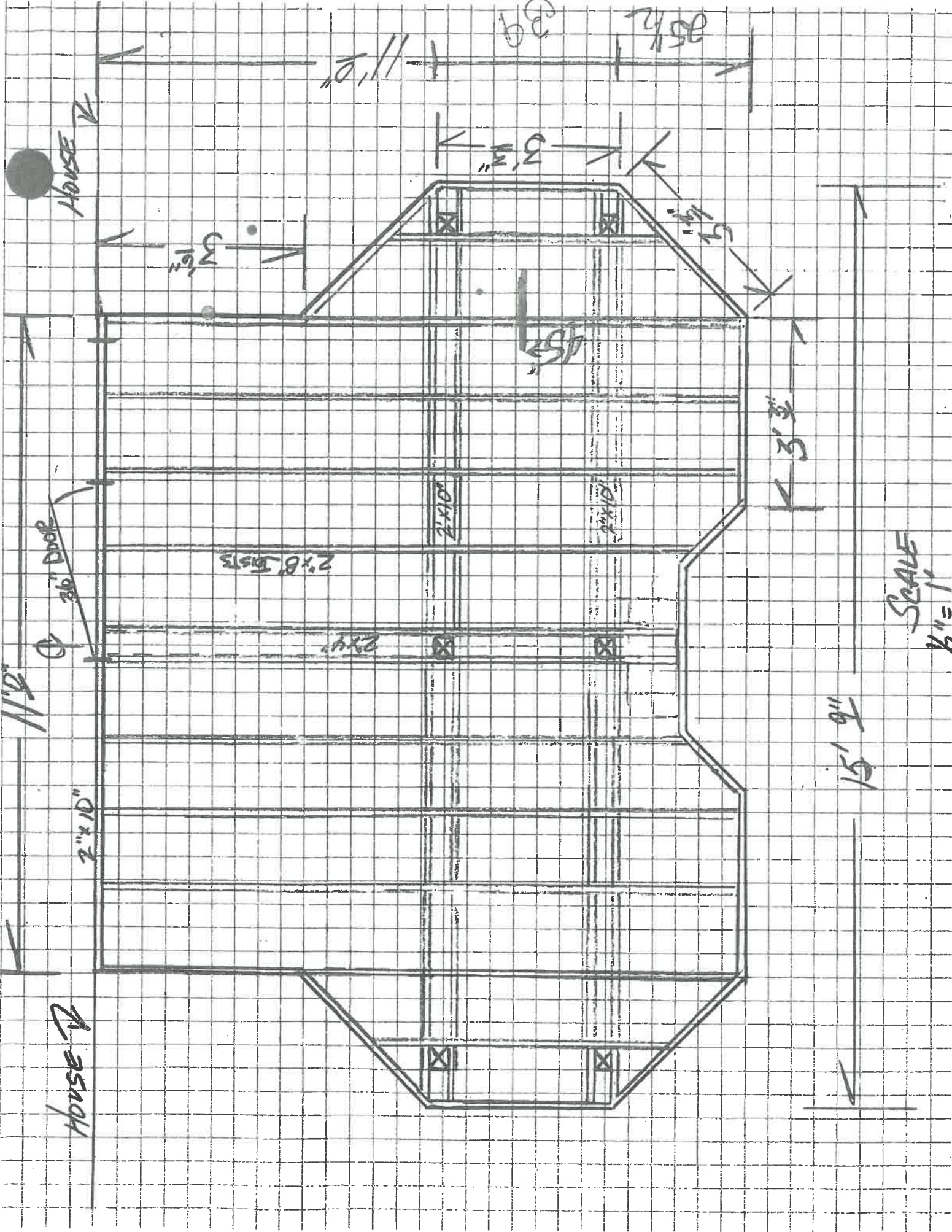

SCALE
1/2" = 1'

TERRY FIS

18 LAKEVIEW DR.

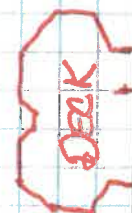

SunRoom



Porch

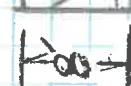

PROPERTY LINE

VISUAL FENCE
By Owner

EXCAVATE & PREP
FOR NEW DRIVE

REMOVE
EXISTING
DRIVEWAY

*MATCH SIDEWALK
ELEVATION

*ALL NEW CONCRETE TO BE
5" THICK - 6 BAG MIX WITH

#4 REBAR 36" @ TROWEL EDGE
BROOM FINISH @ TROWEL EDGE

6" PER CITY CODE

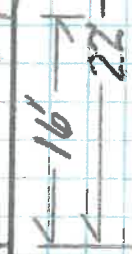

LAKEVIEW DRIVE

NEW CURB CUT IN 2016

REMOVE EXISTING
& POUR NEW 36" SIDEWALK

EXCAVATE ONLY
3" DEEP FOR PAVERS
By OWNER



*NOT TO SCALE